

▶ **Bond Brewing/
G. Heileman
Brewing USA**
E.I. Torchia Associates
Photo: James Yochum

▼ **Chicago Greystone**
Joy Monice Malnar,
AIA
Photo: Frank J.
Vodvarka

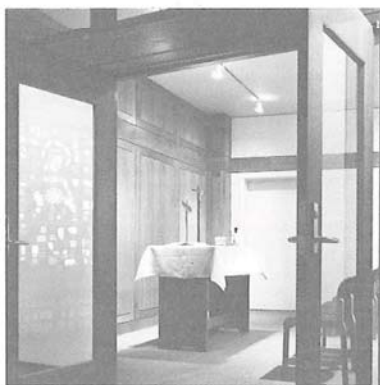

▼ **Buchanan
Residence**
Peter Landon
Architects, Ltd.
Photo: Peter Landon

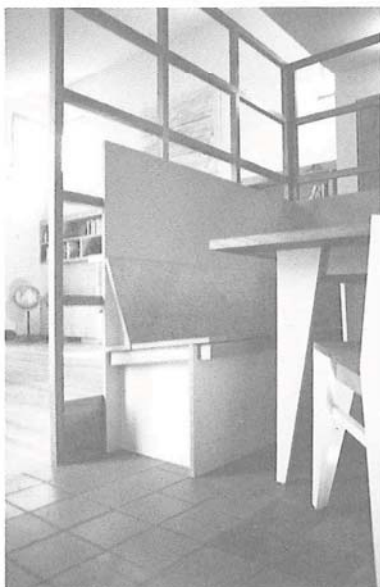

◀ **Chapel for
Church of the
Annunciata**
Harding Associates
Photo: Bruce Van
Inwegen

Buchanan Residence
Peter Landon Architects Ltd.

Northfield, Illinois

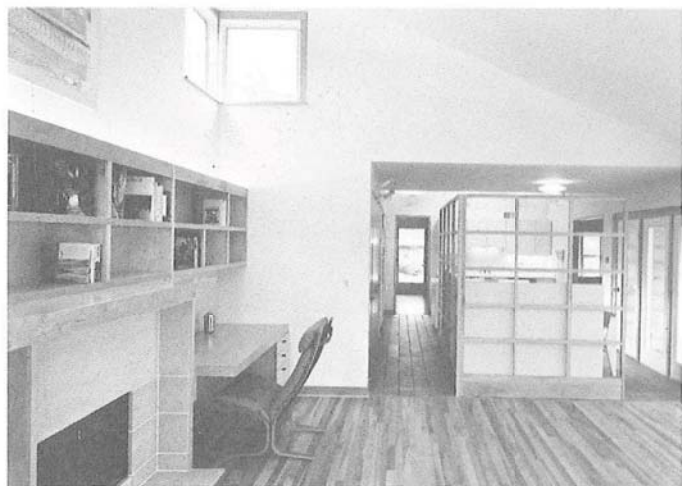
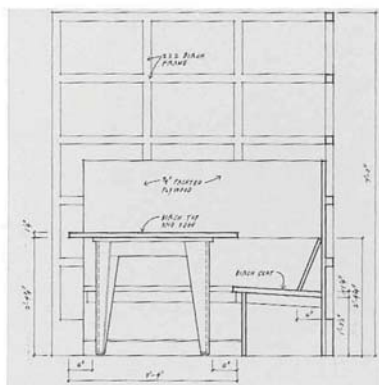

A mid-1960s suburban split-level is expanded with a series of sculptural spaces at the rear of the house. The addition opens off the kitchen at a built-in breakfast niche. The bench and its lattice frame form an L-shaped screen which partially encloses the kitchen. Similar materials, colors, and finishes integrate the two spaces. Table, bench, and chairs are all built of birch veneer plywood.

Project Team: Peter Landon, Malcolm Edgerton, Norah Edelstein

Client: Drs. Robert and Ellen Buchanan

Contractor: Teschky, Inc. Furniture Craftsman: Jim Moratto

Photographer: Peter Landon, Wayne Cable/Cable Studios

Jury Comments: "Doing the Lord's work... inexpensive but done very carefully, a great deal of thought given to how joints were made... another aesthetic for plywood.. fits together with integrity... well thought out..."